UPIAV

union patronale des ingénieur·e·s
et architectes vaudois·es
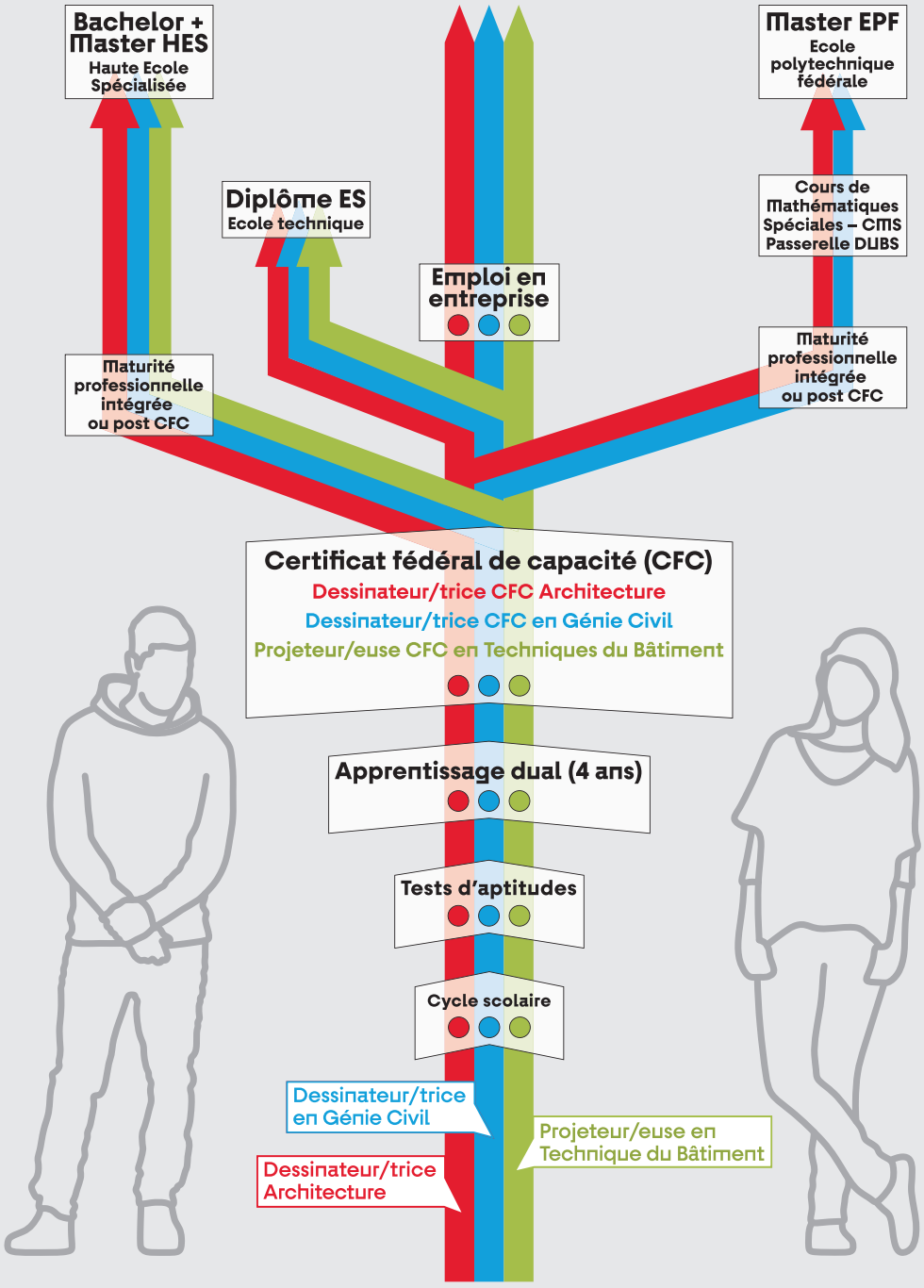
Votre métier – notre avenir